

COMPLESSO RESIDENZIALE POMEDA - blocco C

*Valle di Sarezzo*







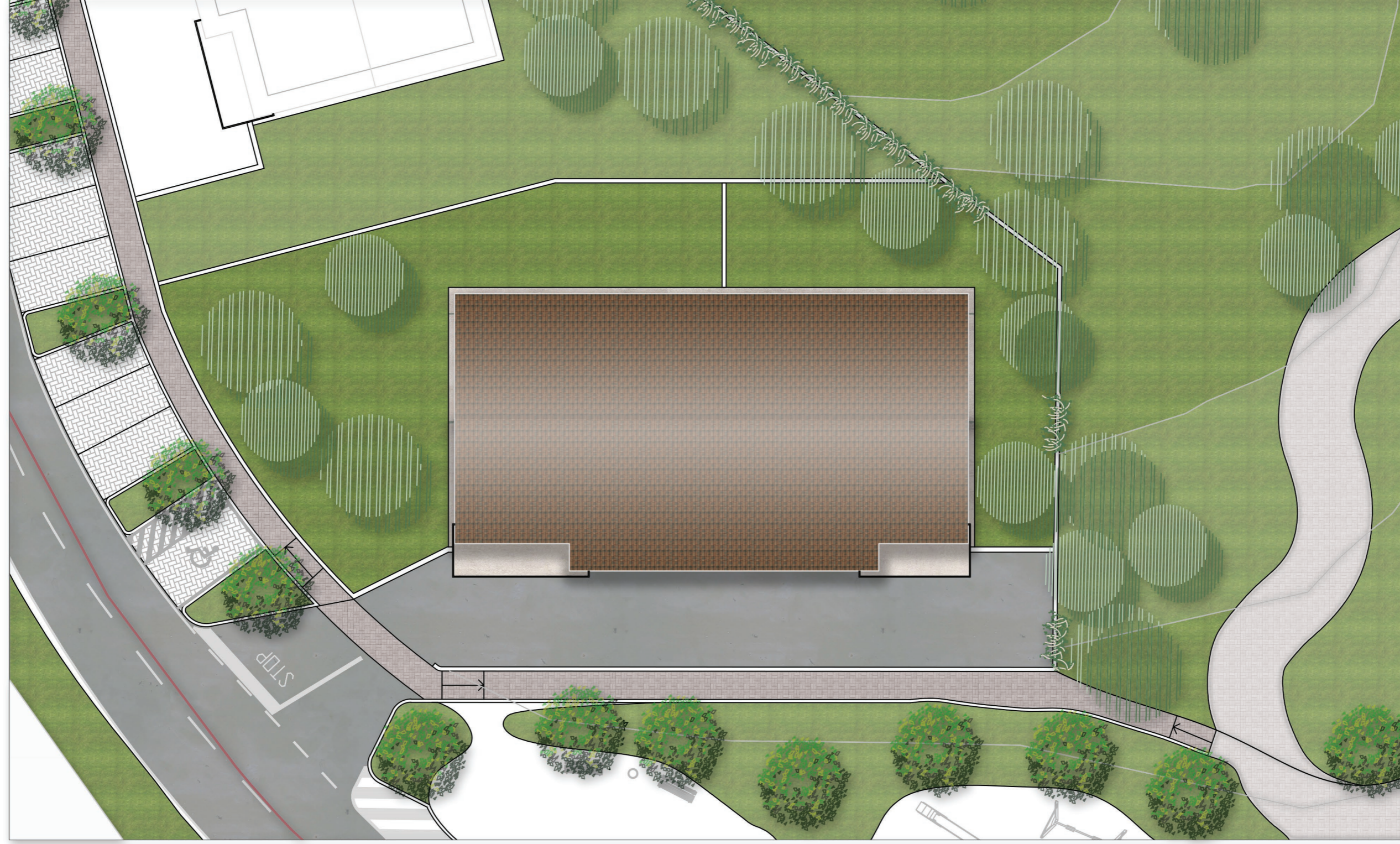





QUADRILOCALE 1C



COMPLESSO RESIDENZIALE POMEDA - Via Cagnaghe, Sarezzo  
Appartamento 1C - Piano terra  
Scala 1.50





QUADRILOCALE 3C



LUCCHINI  
COSTRUZIONI

COMPLESSO RESIDENZIALE POMEDA - Via Cagnaghe, Sarezzo  
Appartamento 3C - Piano primo  
Scala 1.50



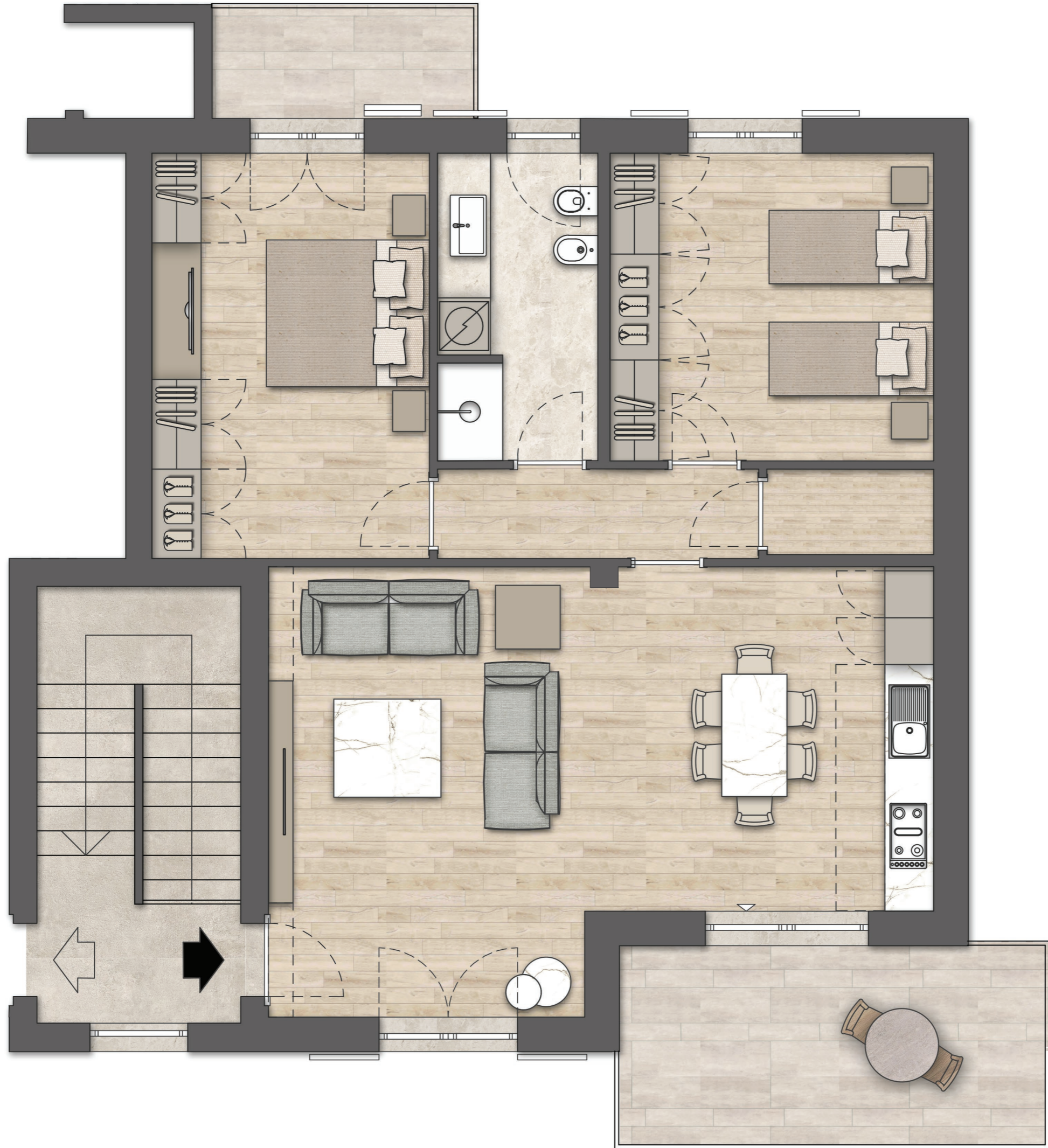

TRILOCALE 4C



LUCCHINI  
COSTRUZIONI

COMPLESSO RESIDENZIALE POMEDA - Via Cagnaghe, Sarezzo

Appartamento 4C - Piano primo

Scala 1.50





LUCCHINI  
COSTRUZIONI

### AUTORIMESSA 1C



Garage 29.15 mq  
Cantina 27.15 mq

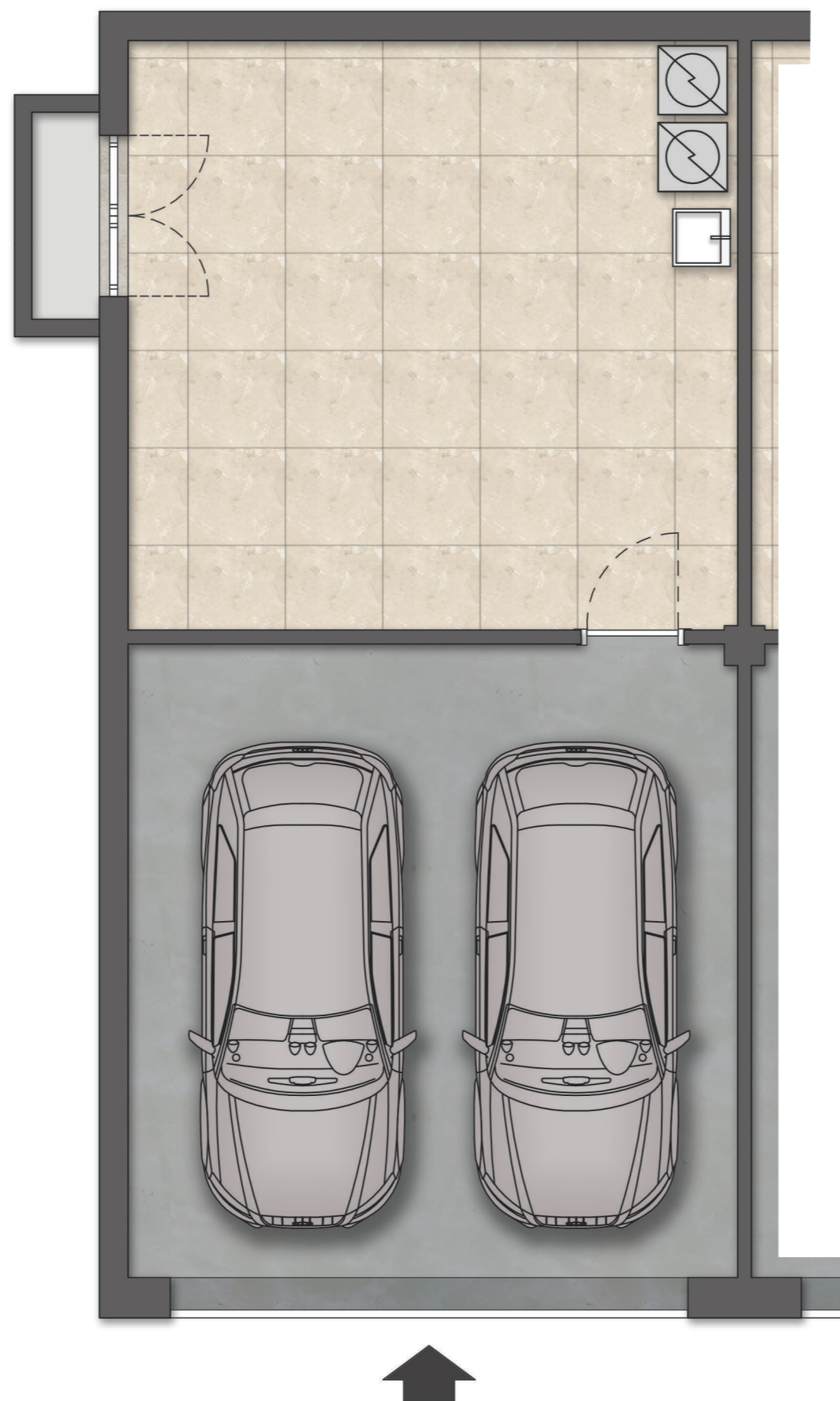

COMPLESSO RESIDENZIALE POMEDA - Via Cagnaghe, Sarezzo  
Autorimessa 1C - Piano interrato  
Scala 1.50





LUCCHINI  
COSTRUZIONI

### AUTORIMESSA 3C

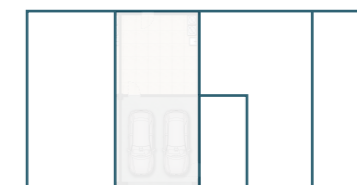

Garage 29.15 mq  
Cantina 27.15 mq

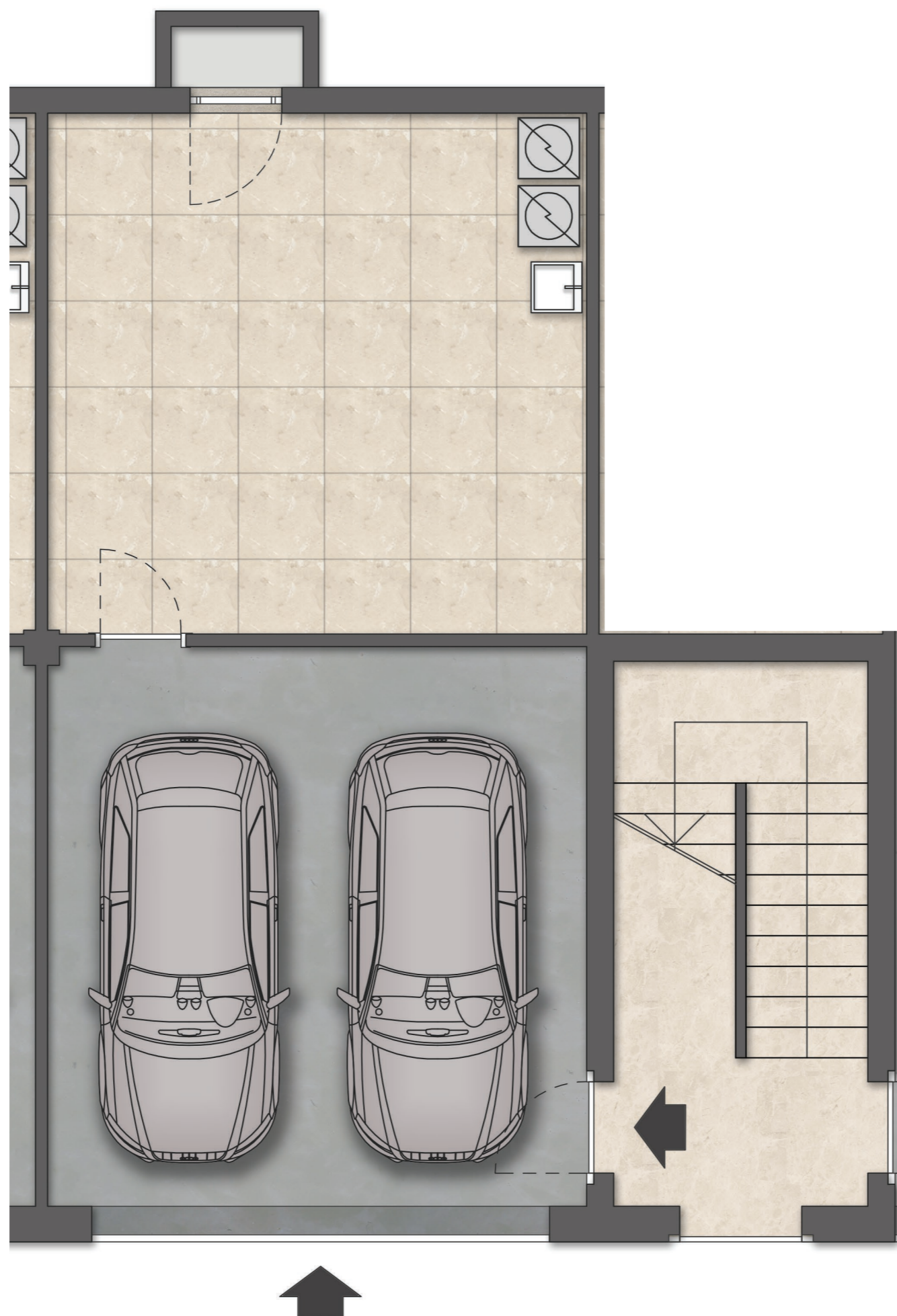

COMPLESSO RESIDENZIALE POMEDA - ViaCagnaghe, Sarezzo  
Autorimessa 3C - Piano interrato  
Scala 1.50



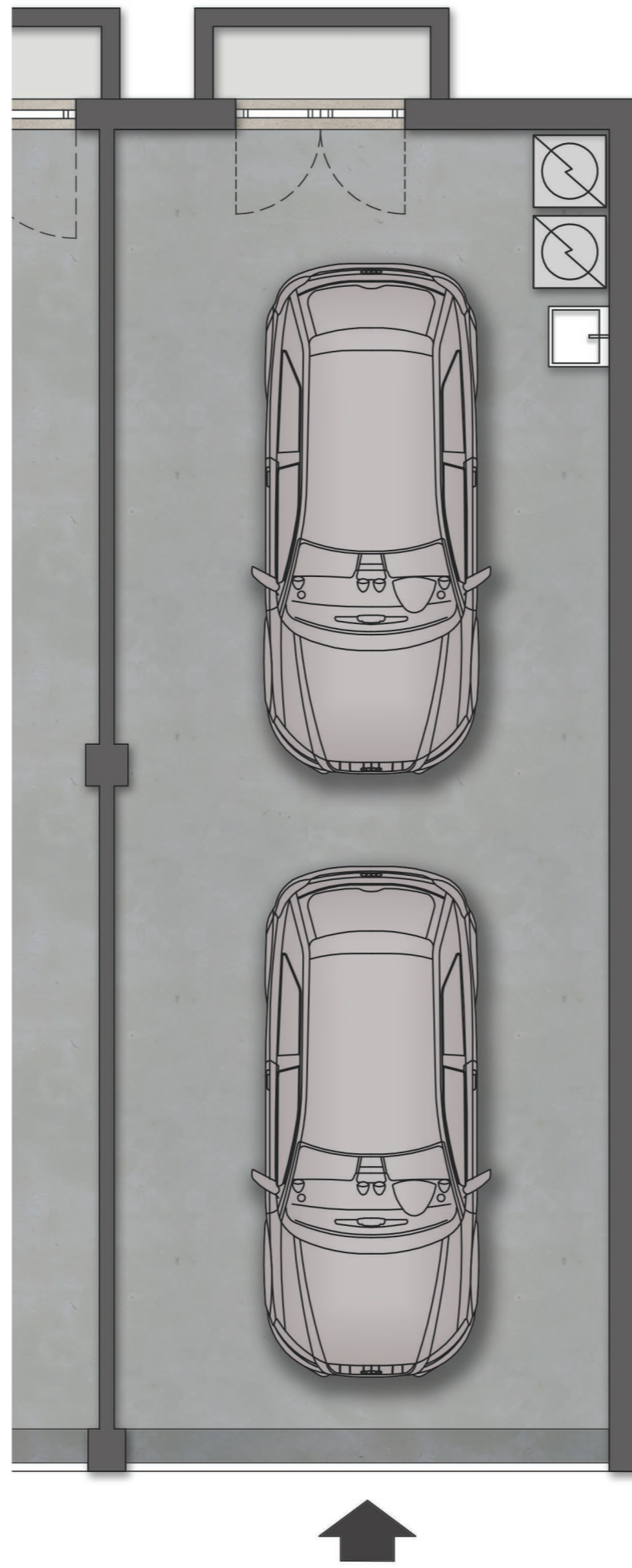

AUTORIMESSA 4C

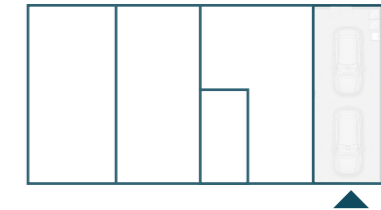

Garage 44.00 mq